

Access Arrangement Process

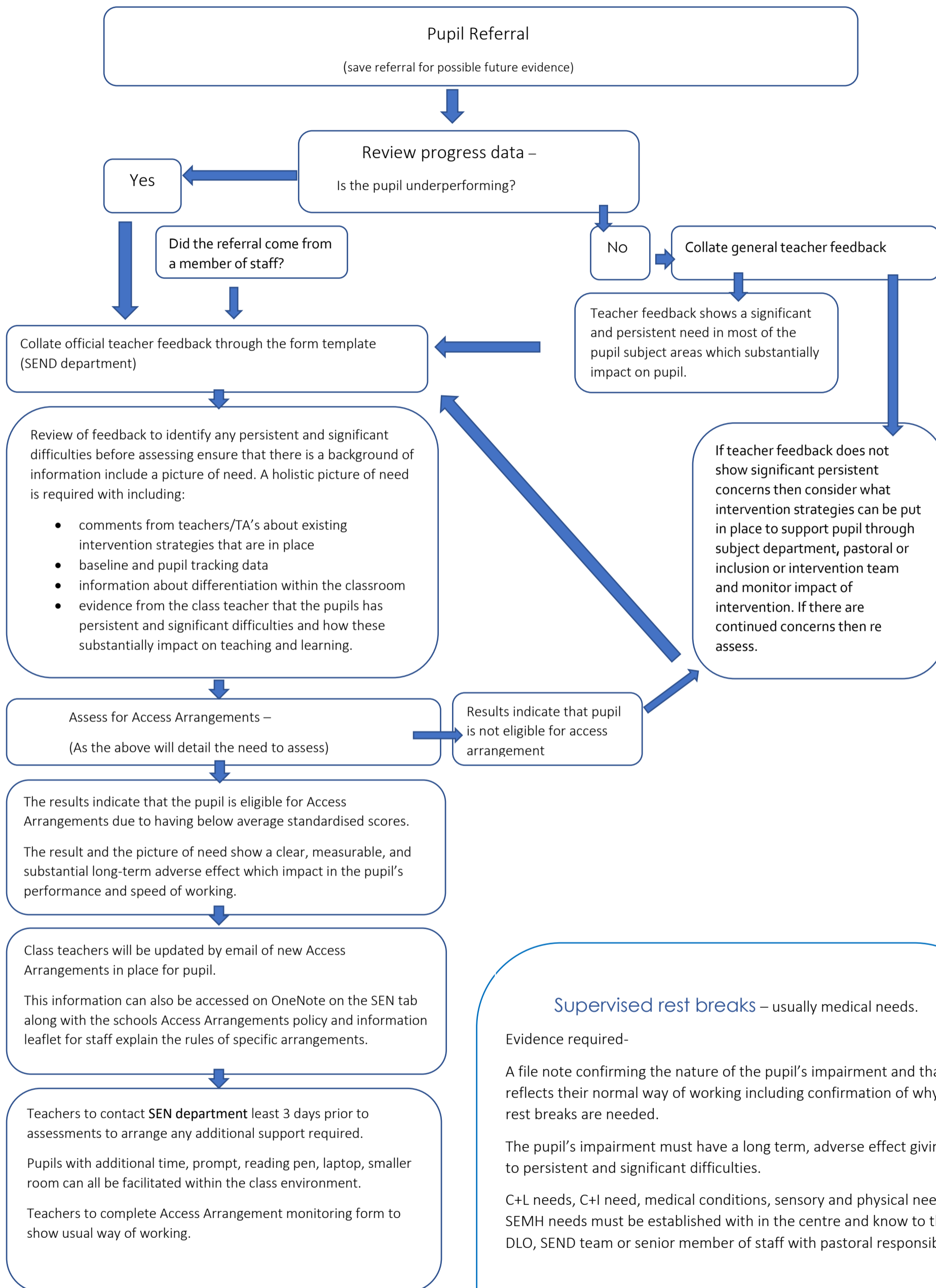

Supervised rest breaks – usually medical needs.

Evidence required-

A file note confirming the nature of the pupil's impairment and that this reflects their normal way of working including confirmation of why the rest breaks are needed.

The pupil's impairment must have a long term, adverse effect giving rise to persistent and significant difficulties.

C+L needs, C+I need, medical conditions, sensory and physical needs and SEMH needs must be established with in the centre and know to the DLO, SEND team or senior member of staff with pastoral responsibilities

“The centre should have exhausted the option of rest breaks before making an application for extra time.